



MetroWest+

Portishead Branch Line (MetroWest Phase 1)

TR040011

Applicant: North Somerset District Council

6.24, Environmental Statement, Volume 3, Air Quality Figures 7.1, 7.2, 7.3 and 7.4

The Infrastructure Planning (Applications: Prescribed Forms and Procedure)

Regulations 2009, regulation 5(2)(a)

Planning Act 2008

Author: CH2M

Date: November 2019



Document Index

6.24	Figure 7.1: Air Quality Constraints	The Infrastructure Planning (Applications: Prescribed Forms and Procedure) Regulations 2009, 5(2)(a)	674946 -001-003-A Rev ES-A
	Figure 7.2: Locations of North Somerset (NSC) and Bristol City Council (BCC) Monitoring Sites	The Infrastructure Planning (Applications: Prescribed Forms and Procedure) Regulations 2009, 5(2)(a)	674946 -001-004-A Rev ES-A
	Figure 7.3: Locations of Receptors Sheets 1 to 5 - Portishead	The Infrastructure Planning (Applications: Prescribed Forms and Procedure) Regulations 2009, 5(2)(a)	674946 -001-005 (Sheets 1-5) Rev ES-A
	Figure 7.4: Construction Dust Study Area Sections A - C	The Infrastructure Planning (Applications: Prescribed Forms and Procedure) Regulations 2009, 5(2)(a)	Section A: 674946 -001-006-A (Sheet 1) Rev ES-A Section B: 674946 -001-007-A (Sheets 2-4) Rev ES-A Section C: 674946 -001-008-A (Sheets 4-7) Rev ES-A

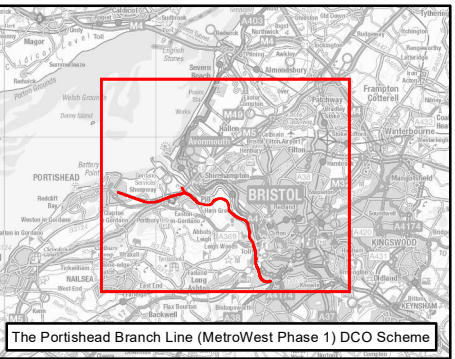
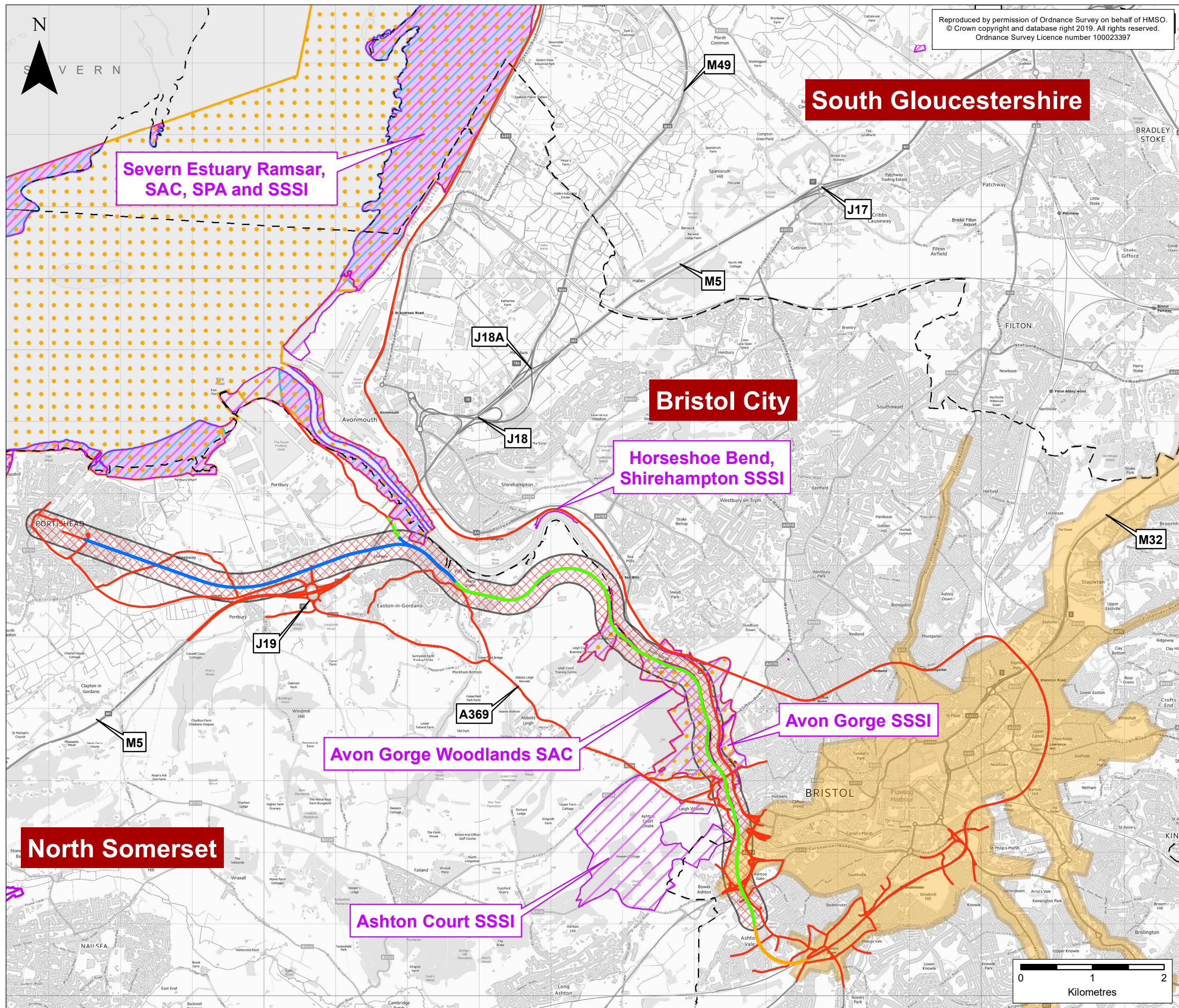

KEY

Local Authority Boundaries

Study Area for Air

Nature Conservation Sites

- Special Area of Conservation (SAC)
- Special Protection Area (SPA)
- Site of Special Scientific Interest (SSSI)
- Ramsar

Portishead Branch Line

- The Nationally Significant Infrastructure Project (NSIP) Works
- The Associated Development Works
- Section in Tunnel

Other Works

- Network Rail Permitted Development Rights

Air Quality

- Air Quality Management Area
- Scheme Extent 200m Buffer

ES-A	MPC	CT	CF	28/10/2019	First draft
Rev	By	Chkd	Apprvd	Date	Description

Client

travelwest

Bath & North East Somerset, Bristol, North Somerset and South Gloucestershire Councils working together to improve your local transport

CH2M HILL
Geospatial
Burderop Park, Swindon, SN4 0QD
Tel: +44 (0)1793 812479 Fax: +44 (0)1793 812089
www.ch2m.com

ch2m

Project :

Portishead Branch Line (MetroWest Phase 1)

Drawing :		Figure 7.1: Air Quality Constraints <i>APFP Regulation 5(2)(a)</i>	
Drawn By :	Martin Costello	Date:	28/10/2019
Checked By :	Colin Tully	Date:	28/10/2019
Approved By :	Luke Farrugia	Date:	28/10/2019
Drawing No. : 674946 -001-003-A		Revision ES-A	
Drawing Scale : 1:50,000 @ A3			

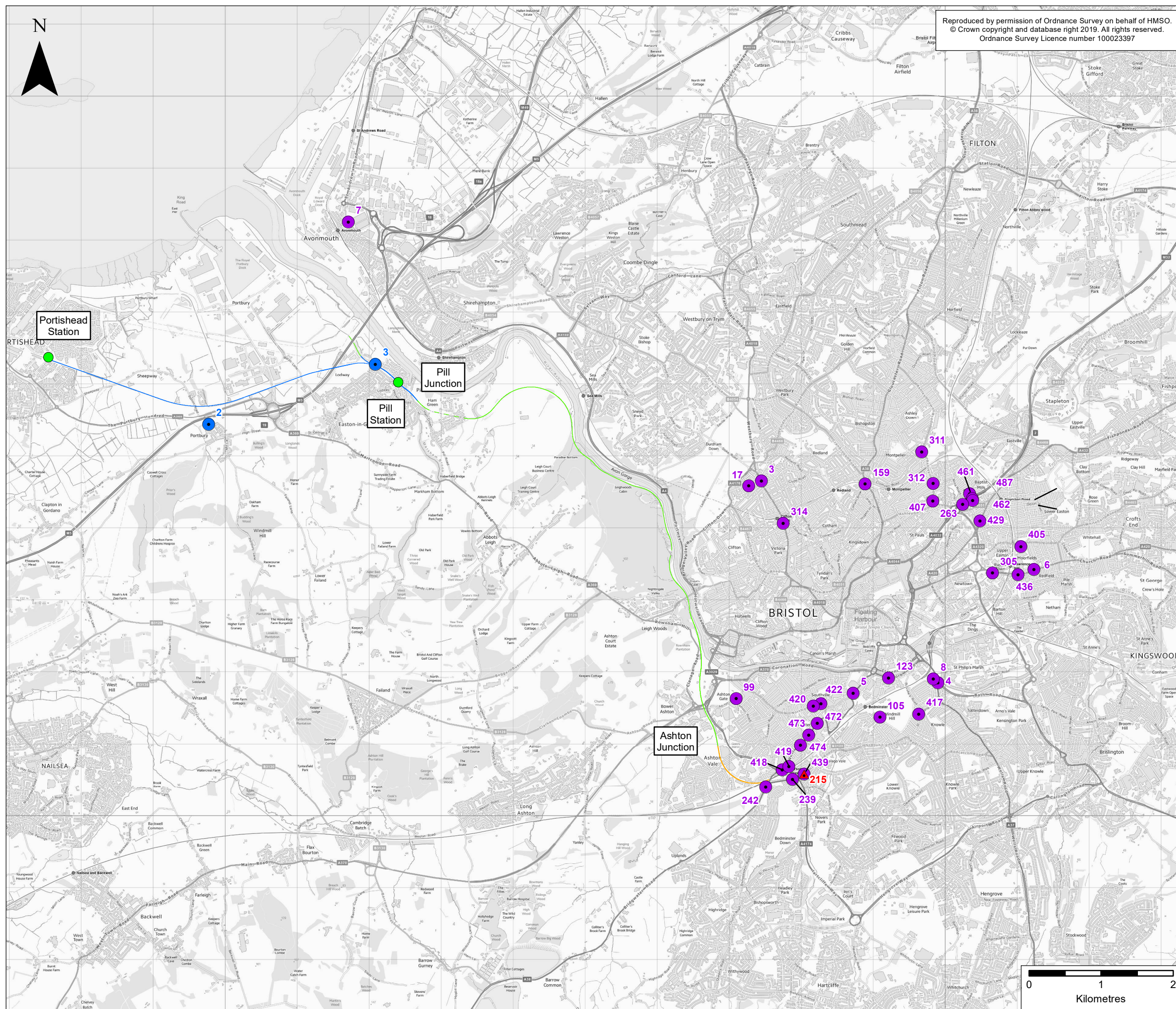

Reproduced by permission of Ordnance Survey on behalf of HMSO.
© Crown copyright and database right 2019. All rights reserved.
Ordnance Survey Licence number 100023397

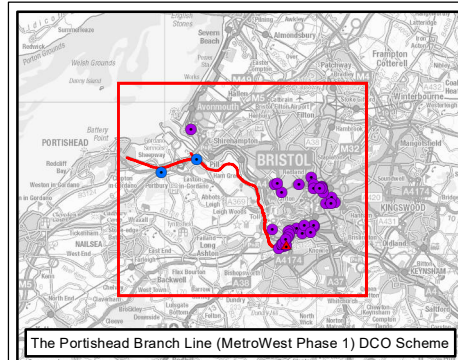

KEY



Portishead Branch Line

- The Nationally Significant Infrastructure Project (NSIP) Works
— The Associated Development Works
- - - - Section in Tunnel

Other Works

- Network Rail Permitted Development Rights

Air Quality Monitoring Stations

-  BCC Automatic Monitoring Station
-  BCC Diffusion Monitoring Station
-  NSC Diffusion Monitoring Station

ES-A	MPC	CT	CF	28/10/2019	First draft
Rev	By	Chkd	Apprvd	Date	Description

Client

travelwest+

Bath & North East Somerset, Bristol, North Somerset and South Gloucestershire
Councils working together to improve your local transport

CH2M HILL
Geospatial
Burderop Park, Swindon, SN4 0QD
Tel: +44 (0)1793 812479 Fax: +44
(0)1793 812089
www.ch2m.com

ch2m.

Project :

Portishead Branch Line
(MetroWest Phase 1)

Drawing :
Figure 7.2: Locations of North Somerset
(NSC) and Bristol City Council
(BCC) Monitoring Sites
APFP Regulation 5(2)(a)

Drawn By : Martin Costello Date: 28/10/2019

Checked By : Colin Tully Date: 28/10/2019

Approved By : Luke Farrugia Date: 28/10/2019

Drawing No. : 674946 -001-004-A	Revision ES-A
------------------------------------	------------------

Drawing Scale : 1:50,000 @ A3

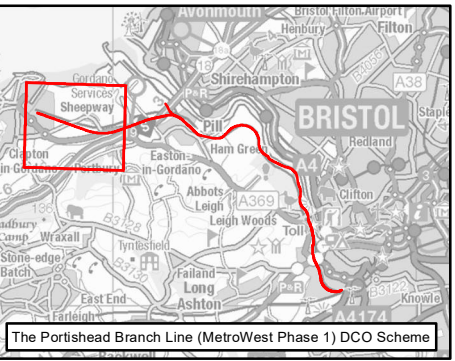
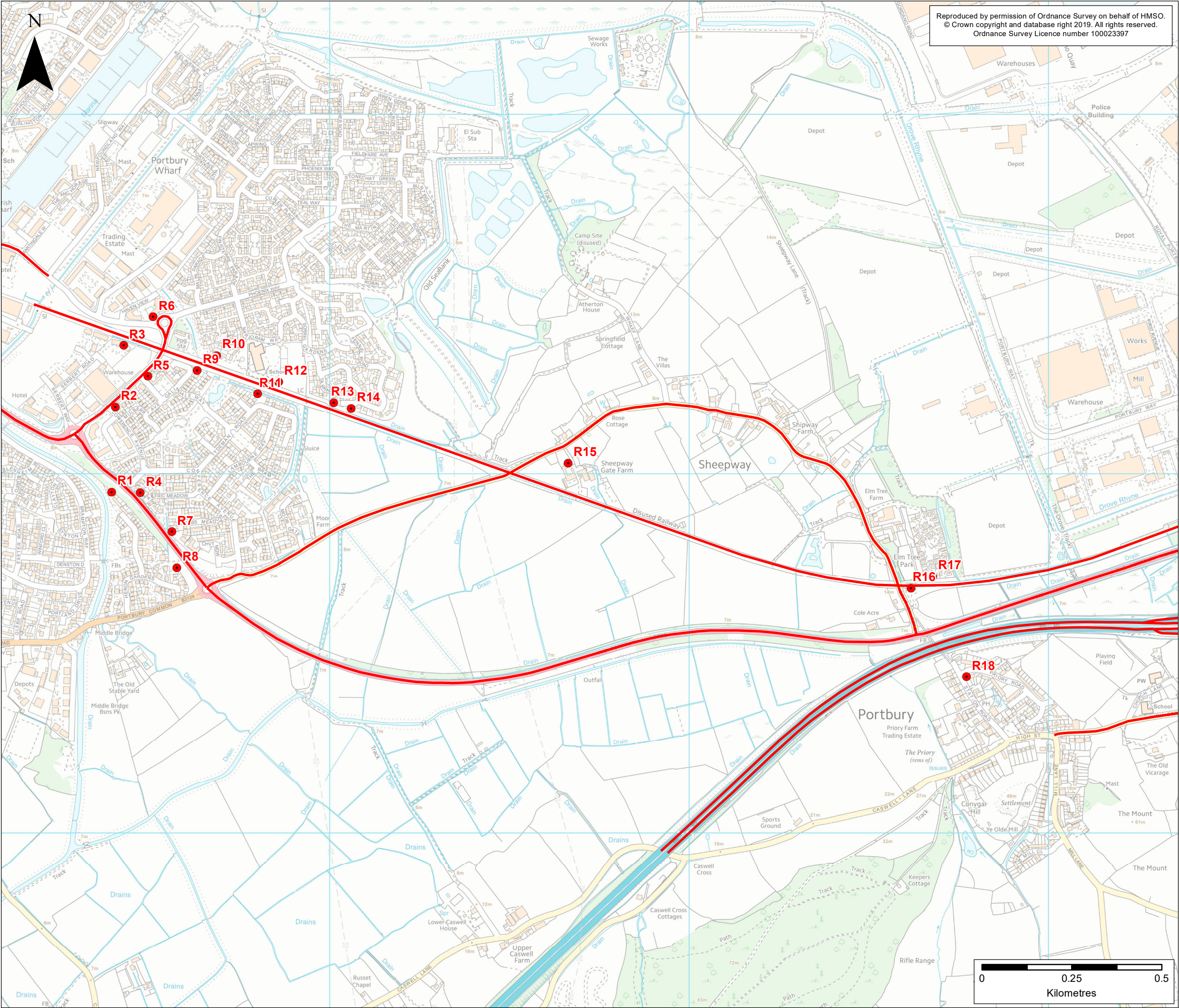

KEY

Air Quality Modelling

- Study Area for Air Quality
- Sampled Residential Receptors

ES-A	MPC	CT	CF	28/10/2019	First draft
Rev	By	Chkd	Apprvd	Date	Description

Client

travelwest
Bath & North East Somerset, Bristol, North Somerset and South Gloucestershire
Councils working together to improve your local transport

CH2M HILL
Geospatial
Burderop Park, Swindon, SN4 0QD
Tel: +44 (0)1793 812479 Fax: +44 (0)1793 812089
www.ch2m.com

ch2m

Project : Portishead Branch Line (MetroWest Phase 1)

Drawing : Figure 7.3: Locations of Receptors
Sheet 1 of 5 - Portishead
APFP Regulation 5(2)(a)

Drawn By : Martin Costello Date: 28/10/2019
Checked By : Colin Tully Date: 28/10/2019
Approved By : Luke Farrugia Date: 28/10/2019

Drawing No. : 674946 -001-005 Revision
ES-A

Drawing Scale : 1:10,000 @ A3

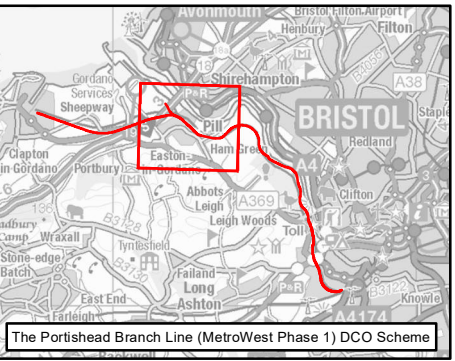
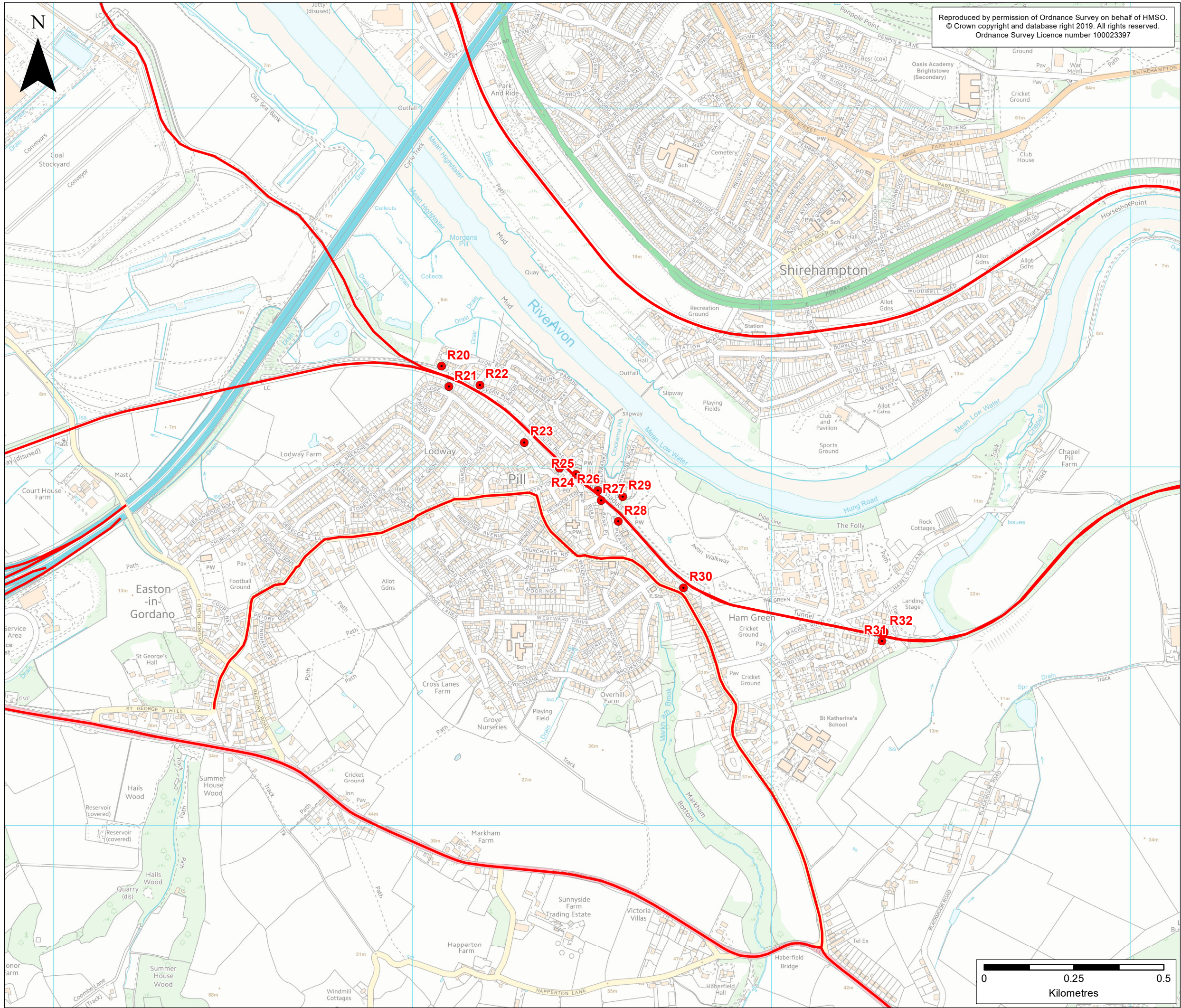

KEY

Air Quality Modelling

- Study Area for Air Quality
- Sampled Residential Receptors

ES-A	MPC	CT	CF	28/10/2019	First draft
Rev	By	Chkd	Apprvd	Date	Description

Client

travelwest
Bath & North East Somerset, Bristol, North Somerset and South Gloucestershire
Councils working together to improve your local transport

CH2M HILL
Geospatial
Burderop Park, Swindon, SN4 0QD
Tel: +44 (0)1793 812479 Fax: +44 (0)1793 812089
www.ch2m.com

ch2m

Project :
Portishead Branch Line
(MetroWest Phase 1)

Drawing :
Figure 7.3: Locations of Receptors
Sheet 2 of 5 - Pill
APFP Regulation 5(2)(a)

Drawn By : Martin Costello Date: 28/10/2019
Checked By : Colin Tully Date: 28/10/2019
Approved By : Luke Farrugia Date: 28/10/2019

Drawing No. :
674946 -001-005
Revision
ES-A

Drawing Scale : 1:10,000 @ A3

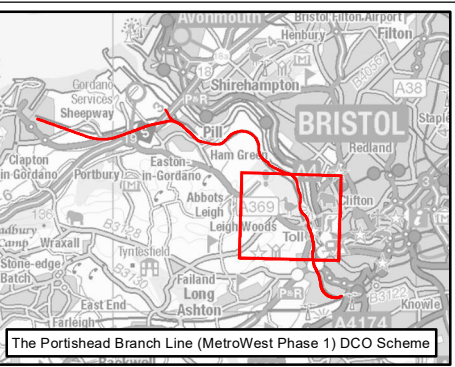
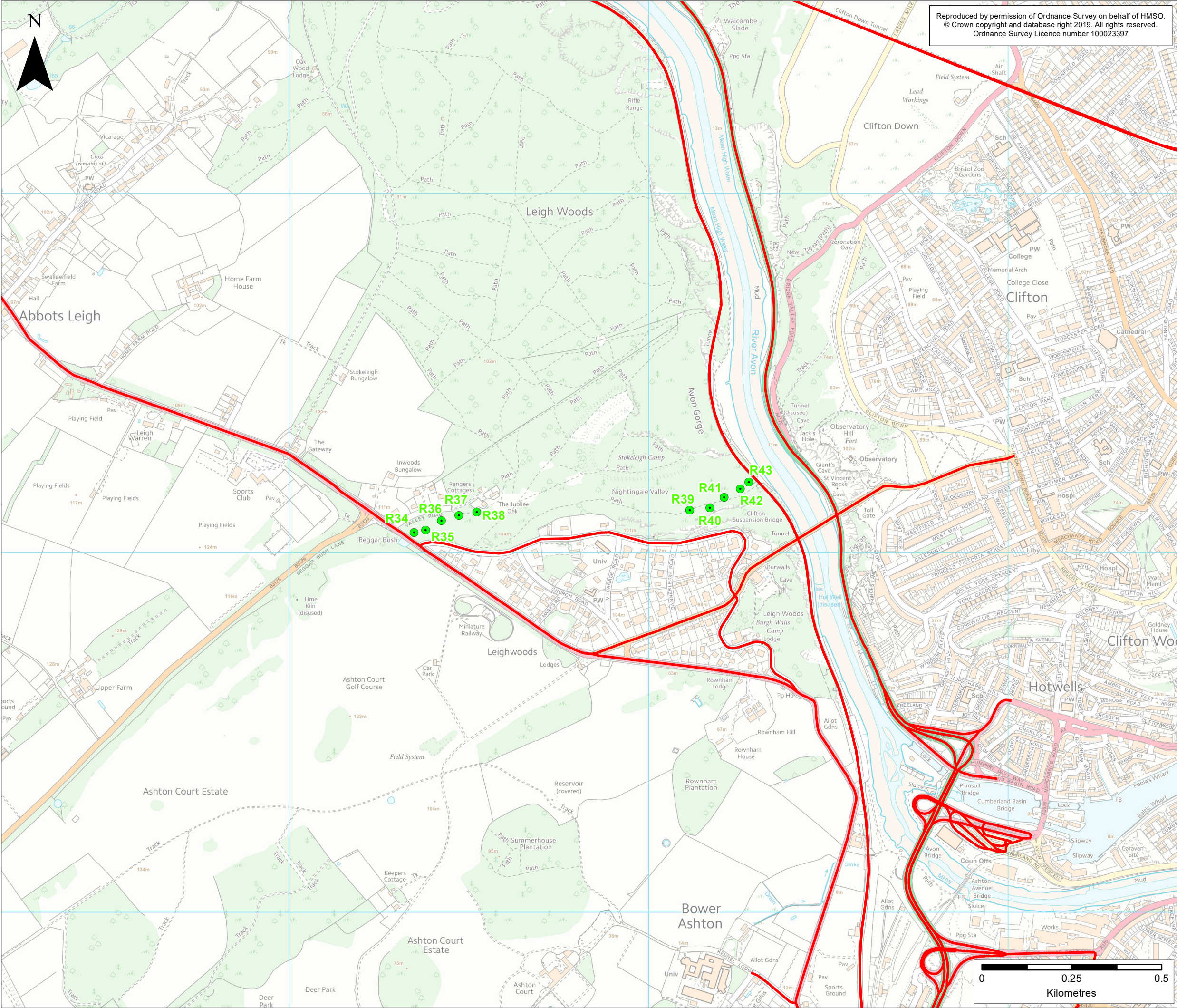

KEY

Air Quality Modelling

Study Area for Air Quality

Ecological Receptors

ES-A	MPC	CT	CF	28/10/2019	First draft
Rev	By	Chkd	Apprv	Date	Description

Client

travelwest

Bath & North East Somerset, Bristol, North Somerset and South Gloucestershire Councils working together to improve your local transport

CH2M HILL
Geospatial
Burderop Park, Swindon, SN4 0QD
Tel: +44 (0)1793 812479 Fax: +44 (0)1793 812089
www.ch2m.com

ch2m

Project : Portishead Branch Line (MetroWest Phase 1)

Drawing : Figure 7.3: Locations of Receptors
Sheet 3 of 5 - Leigh Woods
APFP Regulation 5(2)(a)

Drawn By : Martin Costello **Date:** 28/10/2019
Checked By : Colin Tully **Date:** 28/10/2019
Approved By : Luke Farrugia **Date:** 28/10/2019

Drawing No. : 674946 -001-005 **Revision** ES-A
Drawing Scale : 1:10,000 @ A3

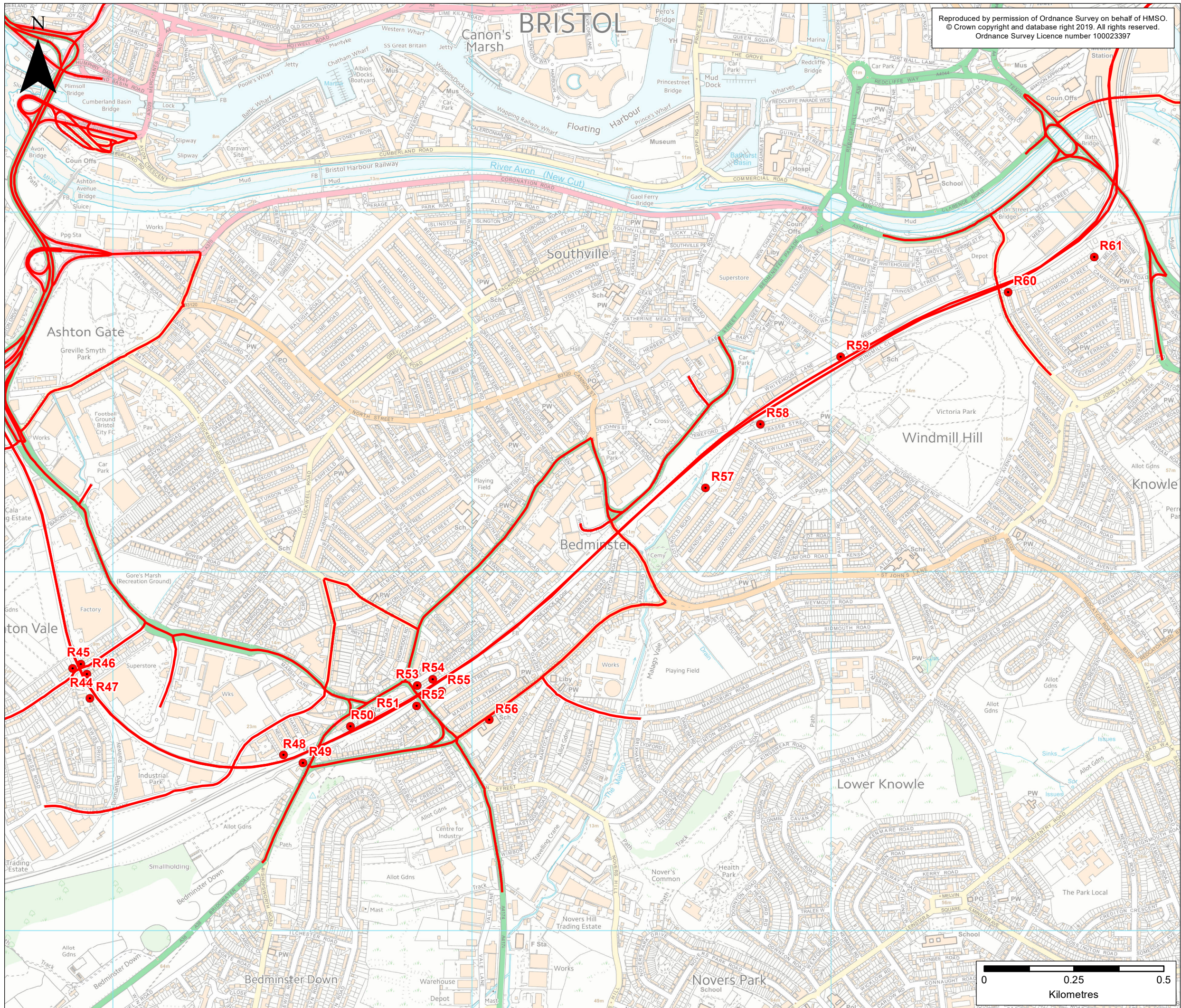

Reproduced by permission of Ordnance Survey on behalf of HMSO.
© Crown copyright and database right 2019. All rights reserved.
Ordnance Survey Licence number 100023397

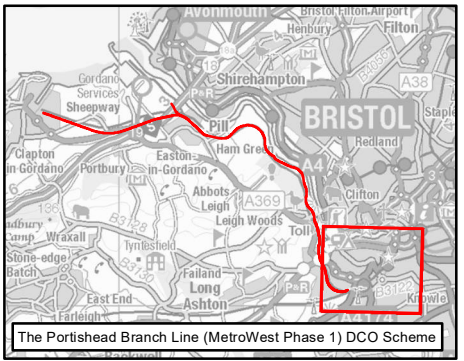

KEY

Air Quality Modelling

- Study Area for Air Quality
- Sampled Residential Receptors

Rev	By	Chkd	Apprvd	Date	Description
ES-A	MPC	CT	CF	28/10/2019	First draft

Client

travelwest
Bath & North East Somerset, Bristol, North Somerset and South Gloucestershire
Councils working together to improve your local transport

CH2M HILL
Geospatial
Burdorpe Park, Swindon, SN4 0QD
Tel: +44 (0)1793 812479 Fax: +44 (0)1793 812089
www.ch2m.com

ch2m

Project :
Portishead Branch Line
(MetroWest Phase 1)

Drawing :
Figure 7.3: Locations of Receptors
Sheet 4 of 5 - Ashton Junction to Bedminster
APFP Regulation 5(2)(a)

Drawn By : Martin Costello Date: 28/10/2019
Checked By : Colin Tully Date: 28/10/2019
Approved By : Luke Farrugia Date: 28/10/2019

Drawing No. : 674946 -001-005
Revision ES-A

Drawing Scale : 1:10,000 @ A3

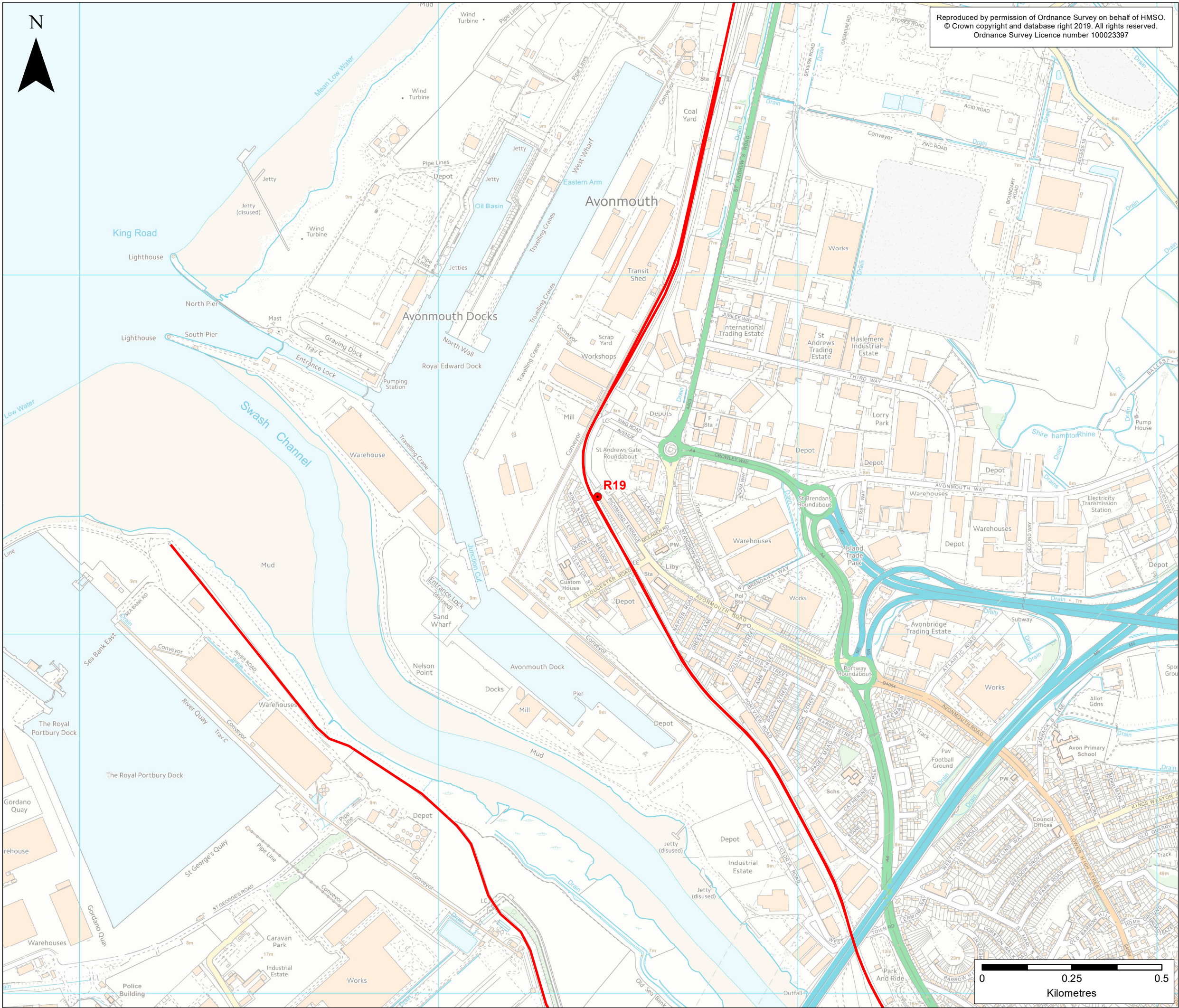

Reproduced by permission of Ordnance Survey on behalf of HMSO.
© Crown copyright and database right 2019. All rights reserved.
Ordnance Survey Licence number 100023397

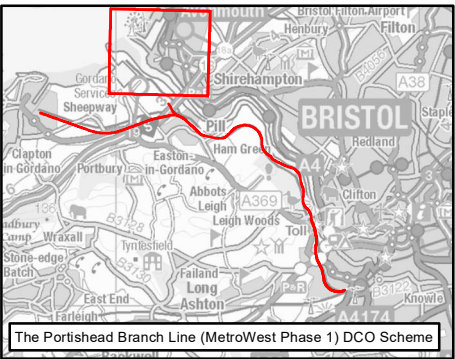

KEY

Air Quality Modelling

- Study Area for Air Quality
- Sampled Residential Receptors

Rev	By	Chkd	Apprvd	Date	Description
ES-A	MPC	CT	CF	28/10/2019	First draft

Client

travelwest
Bath & North East Somerset, Bristol, North Somerset and South Gloucestershire
Councils working together to improve your local transport

CH2M HILL
Geospatial
Burderop Park, Swindon, SN4 0QD
Tel: +44 (0)1793 812479 Fax: +44 (0)1793 812089
www.ch2m.com

ch2m

Project : **Portishead Branch Line
(MetroWest Phase 1)**

Drawing : **Figure 7.3: Locations of Receptors
Sheet 5 of 5 - Avonmouth
APFP Regulation 5(2)(a)**

Drawn By : Martin Costello Date: 28/10/2019
Checked By : Colin Tully Date: 28/10/2019
Approved By : Luke Farrugia Date: 28/10/2019

Drawing No. : **674946 -001-005** Revision **ES-A**

Drawing Scale : 1:10,000 @ A3

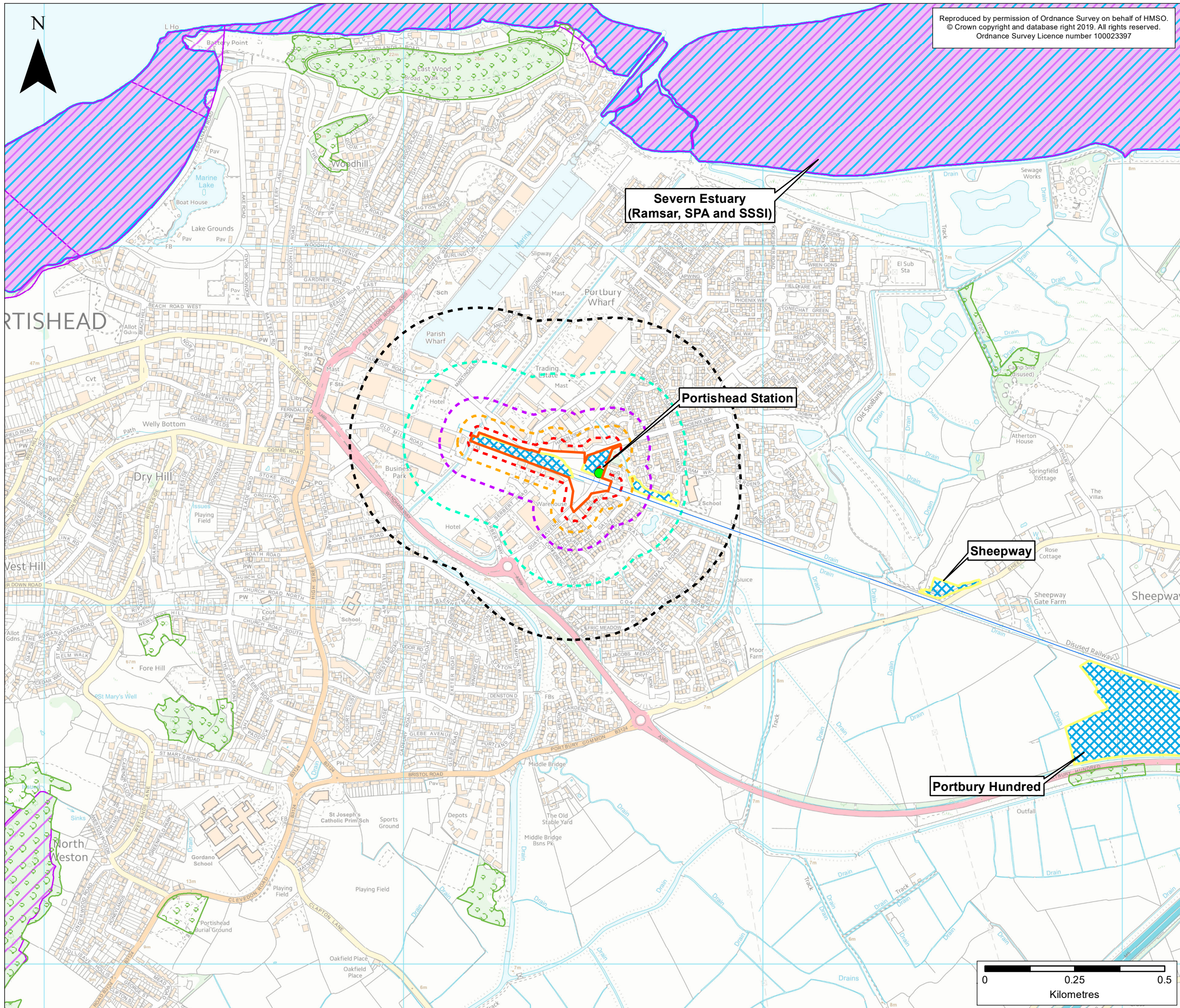

Reproduced by permission of Ordnance Survey on behalf of HMSO.
© Crown copyright and database right 2019. All rights reserved.
Ordnance Survey Licence number 100023397

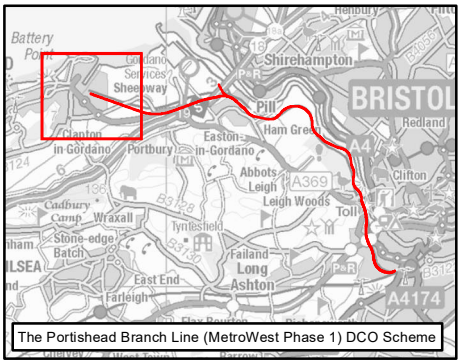

KEY

Environmental Constraints

- National Forestry Inventory
- Site of Special Scientific Interest (SSSI)
- Special Protection Area (SPA)
- Ramsar

Portishead Branch Line

- The Nationally Significant Infrastructure Project (NSIP) Works
- New Station
- Portishead Station and Car Parks

Construction

- 20m Buffer
- 50m Buffer
- 100m Buffer
- 200m Buffer
- 350m Buffer
- Construction Compound

Rev	By	Chkd	Apprvd	Date	Description
ES-A	MPC	CT	CF	28/10/2019	First draft

Client
travelwest
Bath & North East Somerset, Bristol, North Somerset and South Gloucestershire
Councils working together to improve your local transport

CH2M HILL
Geospatial
Burdorp Park, Swindon, SN4 0OD
Tel: +44 (0)1793 812479 Fax: +44 (0)1793 812089
www.ch2m.com

Project :
**Portishead Branch Line
(MetroWest Phase 1)**

Drawing :
**Figure 7.4: Construction Dust Study Area
Section A**
Sheet 1 of 7 - Portishead Station and Surrounds
APFP Regulation 5(2)(a)

Drawn By : Martin Costello Date: 28/10/2019
Checked By : Colin Tully Date: 28/10/2019
Approved By : Luke Farrugia Date: 28/10/2019

Drawing No. :
674946 -001-006-A

Revision
ES-A

Drawing Scale : 1:10,000 @ A3

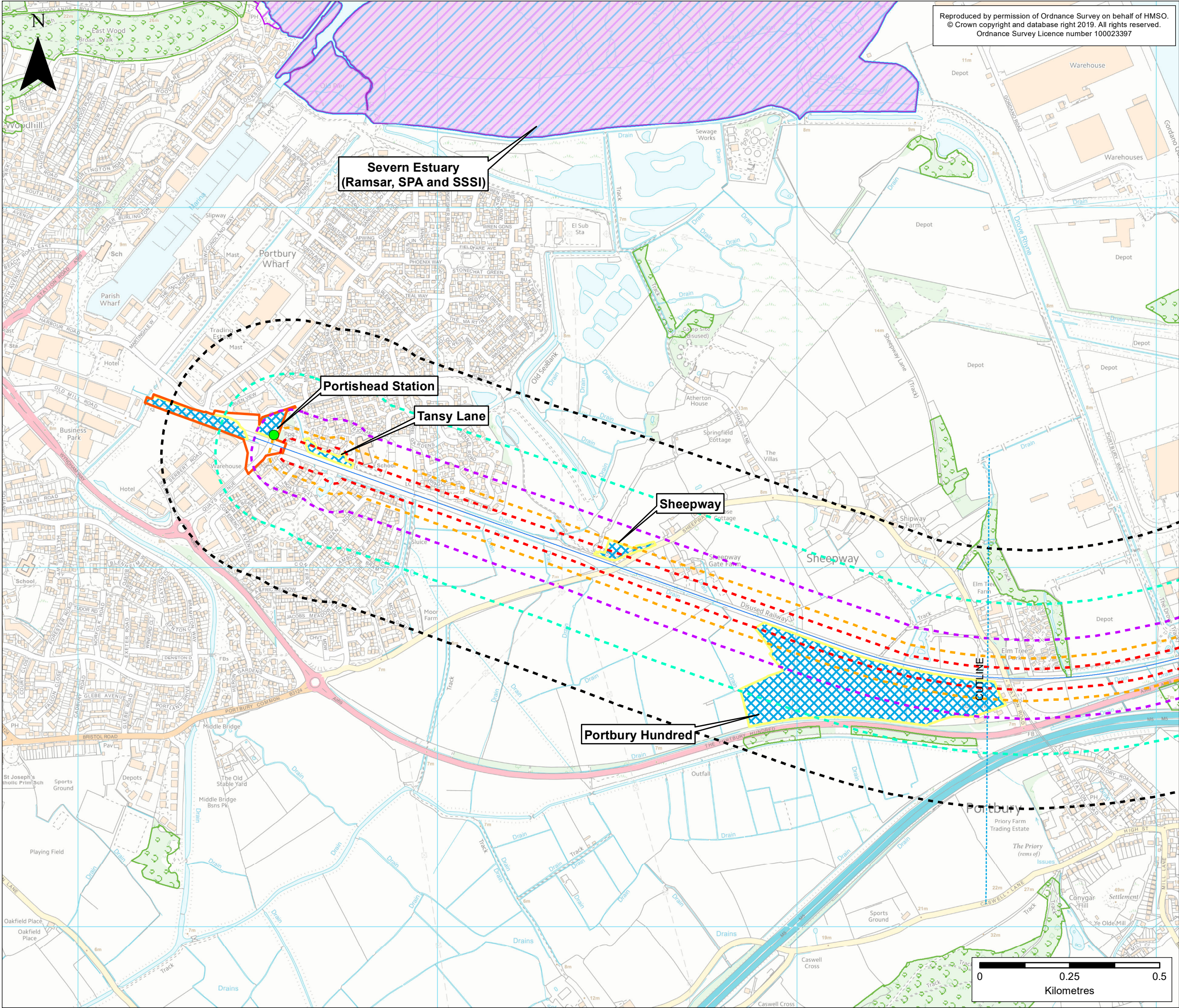

Reproduced by permission of Ordnance Survey on behalf of HMSO.
© Crown copyright and database right 2019. All rights reserved.
Ordnance Survey Licence number 100023397

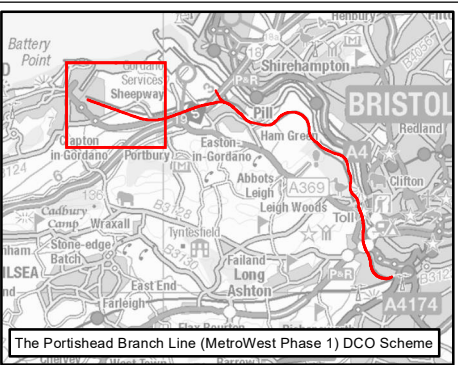

KEY

Environmental Constraints

- National Forest Inventory
- Site of Special Scientific Interest (SSSI)
- Special Protection Area (SPA)
- Ramsar

Portishead Branch Line

- The Nationally Significant Infrastructure Project (NSIP) Works
- New Station
- Portishead Station and Car Parks

Construction

- 20m Buffer
- 50m Buffer
- 100m Buffer
- 200m Buffer
- 350m Buffer
- Construction Compound

ES-A	MPC	CT	CF	28/10/2019	First draft
Rev	By	Chkd	Apprvd	Date	Description

Client

travelwest
Bath & North East Somerset, Bristol, North Somerset and South Gloucestershire
Councils working together to improve your local transport

CH2M HILL
Geospatial
Burdur Park, Swindon, SN4 0QD
Tel: +44 (0)1793 812479 Fax: +44
(0)1793 812089
www.ch2m.com

ch2m

Project :

Portishead Branch Line
(MetroWest Phase 1)

Drawing :

Figure 7.4: Construction Dust Study Area
Section B
Sheet 2 of 7 - Portishead to Portbury
APFP Regulation 5(2)(a)

Drawn By : Martin Costello Date: 28/10/2019
Checked By : Colin Tully Date: 28/10/2019
Approved By : Luke Farrugia Date: 28/10/2019

Drawing No. : 674946 -001-007-A Revision
ES-A

Drawing Scale : 1:10,000 @ A3

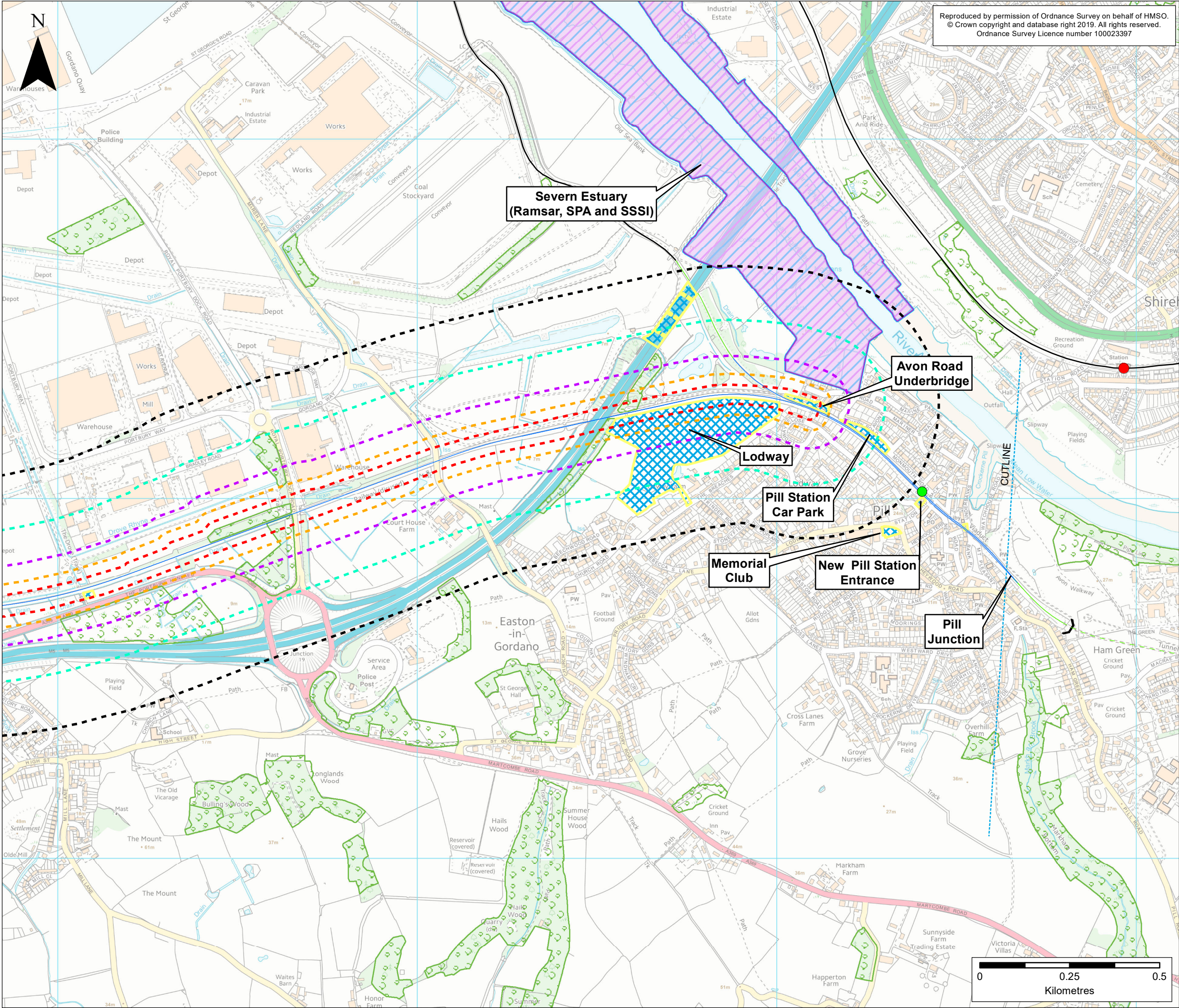

Reproduced by permission of Ordnance Survey on behalf of HMSO.
© Crown copyright and database right 2019. All rights reserved.
Ordnance Survey Licence number 100023397

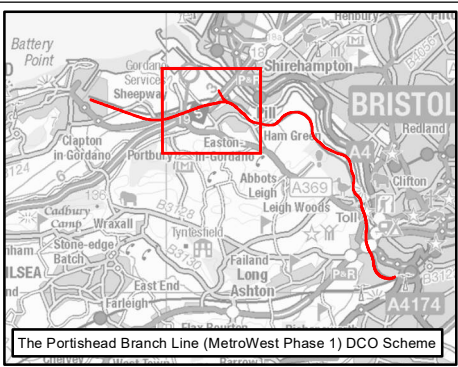

KEY

Existing Railway

- Existing Railway Line
- Existing Railway Station

Environmental Constraints

- National Forest Inventory
- Site of Special Scientific Interest (SSSI)
- Special Protection Area (SPA)
- Ramsar

Portishead Branch Line

- The Nationally Significant Infrastructure Project (NSIP) Works
- The Associated Development Works
- Section in Tunnel
- New Station

Construction

- 20m Buffer
- 50m Buffer
- 100m Buffer
- 200m Buffer
- 350m Buffer
- Construction Compound

Rev	By	Chkd	Apprvd	Date	Description
ES-A	MPC	CT	CF	28/10/2019	First draft

Client

travelwest
Bath & North East Somerset, Bristol, North Somerset and South Gloucestershire
Councils working together to improve your local transport

CH2M HILL
Geospatial
Burderop Park, Swindon, SN4 0QD
Tel: +44 (0)1793 812479 Fax: +44
(0)1793 812089
www.ch2m.com

ch2m

Project :

Portishead Branch Line
(MetroWest Phase 1)

Drawing :

Figure 7.4: Construction Dust Study Area
Section B
Sheet 3 of 7 - Portbury to Pill
APFP Regulation 5(2)(a)

Drawn By : Martin Costello Date: 28/10/2019
Checked By : Colin Tully Date: 28/10/2019
Approved By : Luke Farrugia Date: 28/10/2019

Drawing No. : 674946 -001-007-A Revision ES-A

Drawing Scale : 1:10,000 @ A3

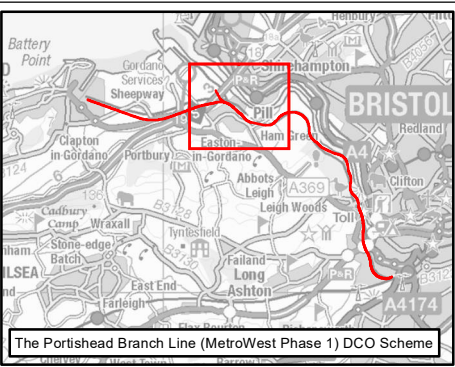
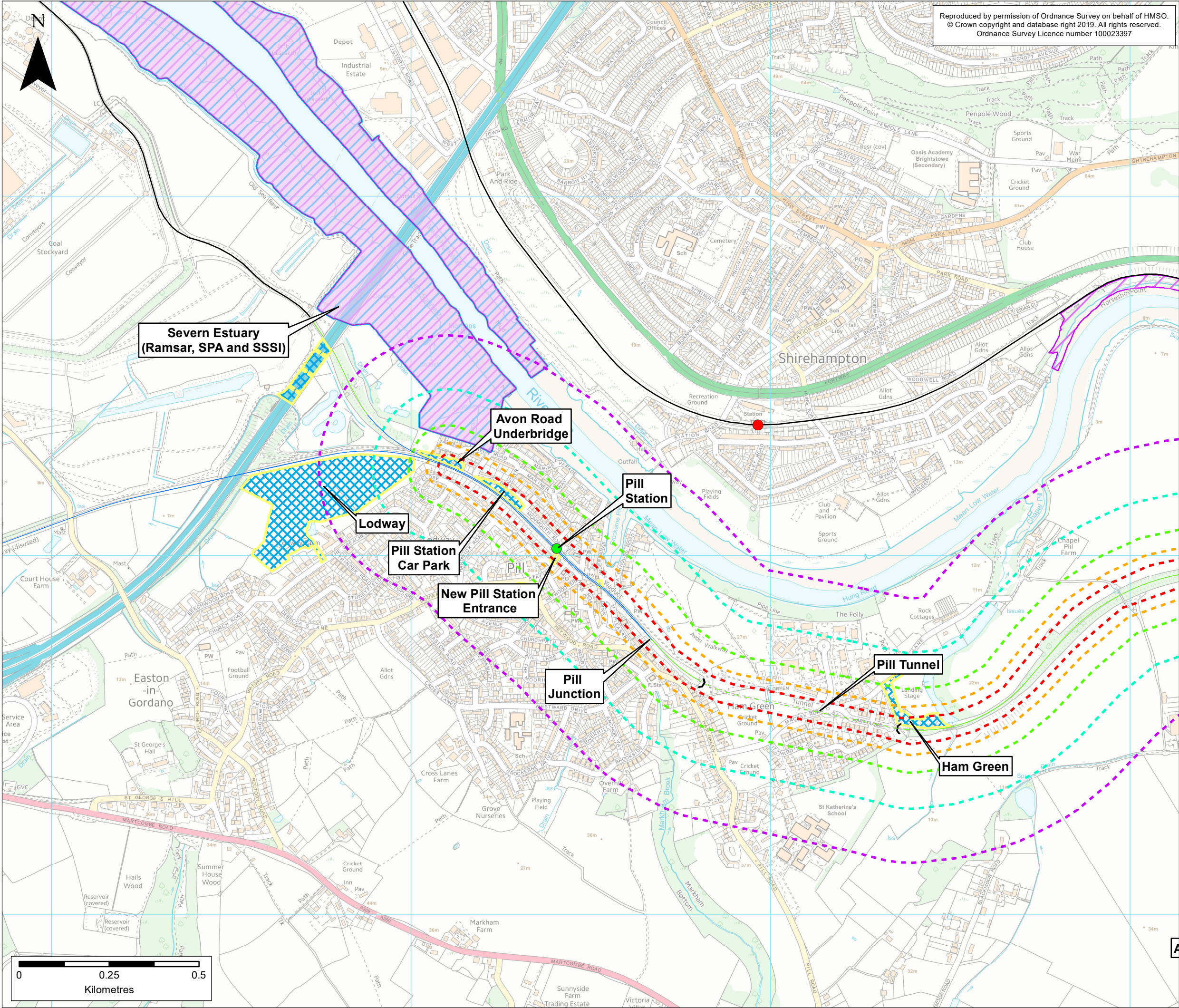

KEY

- Existing Railway**
- Existing Railway Line
 - Existing Railway Station

- Environmental Constraints**
- Site of Special Scientific Interest (SSSI)
 - Special Protection Area (SPA)
 - Ramsar

- Portishead Branch Line**
- The Nationally Significant Infrastructure Project (NSIP) Works
 - The Associated Development Works
 - Section in Tunnel
 - New Station

- Construction**
- 20m Buffer
 - 50m Buffer
 - 100m Buffer
 - 200m Buffer
 - 350m Buffer
 - Construction Compound

Rev	By	Chkd	Apprvd	Date	Description
ES-A	MPC	CT	CF	28/10/2019	First draft

Client

travelwest

Bath & North East Somerset, Bristol, North Somerset and South Gloucestershire Councils working together to improve your local transport

CH2M HILL
Geospatial
Burdorpe Park, Swindon, SN4 0GD
Tel: +44 (0)1793 812479 Fax: +44 (0)1793 812089
www.ch2m.com

Project : Portishead Branch Line (MetroWest Phase 1)

Drawing : Figure 7.4: Construction Dust Study Area Section C
Sheet 4 of 7 - Pill
APFP Regulation 5(2)(a)

Drawn By : Martin Costello **Date:** 28/10/2019
Checked By : Colin Tully **Date:** 28/10/2019
Approved By : Luke Farrugia **Date:** 28/10/2019

Drawing No. : 674946 -001-008-A **Revision** ES-A
Drawing Scale : 1:10,000 @ A3

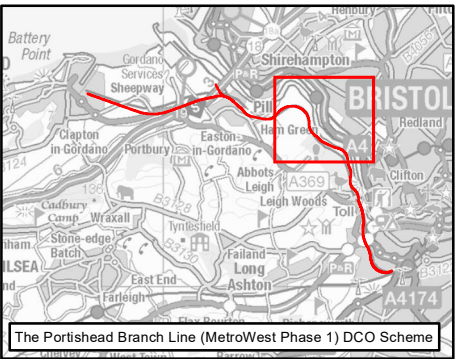
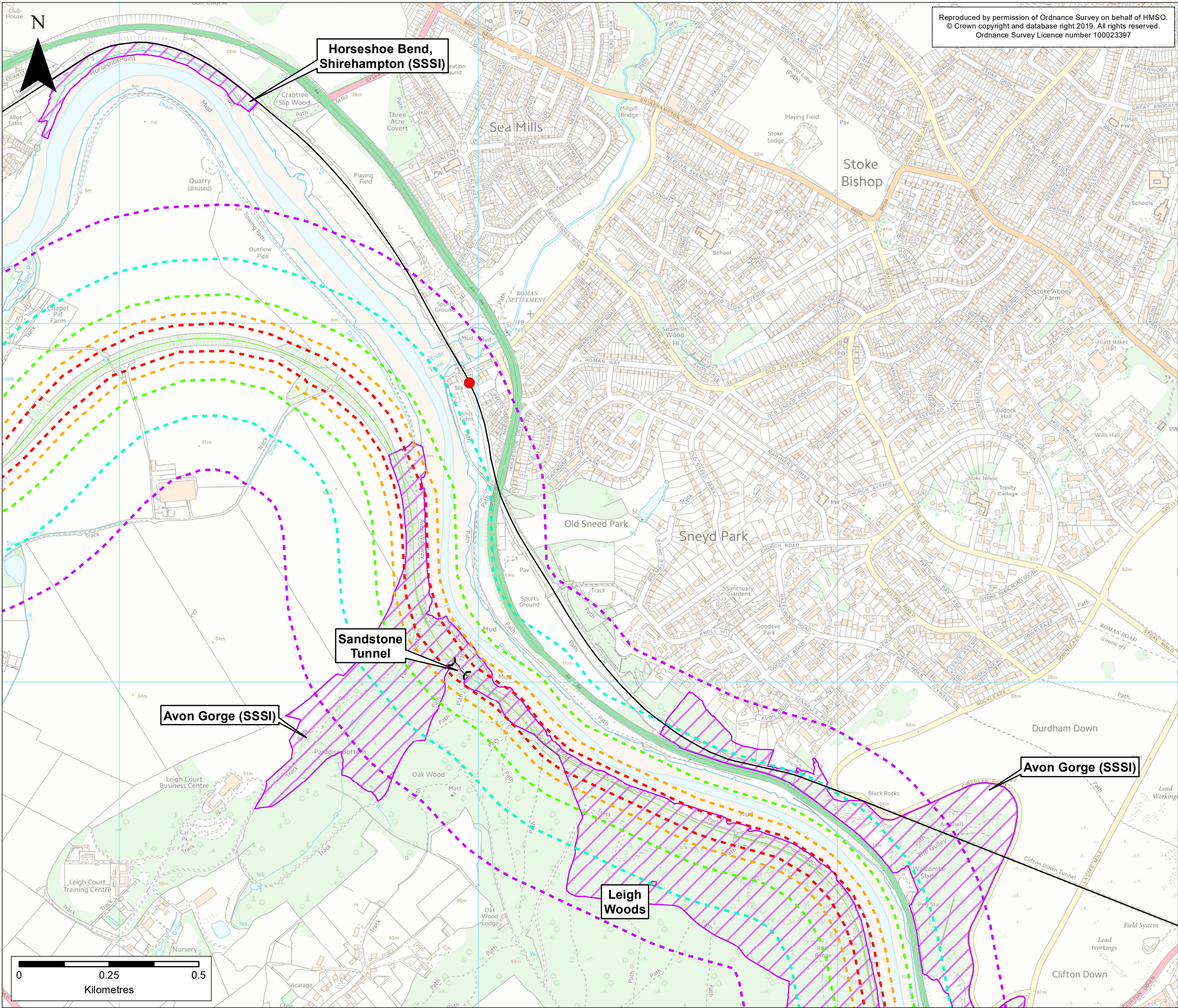

KEY

Existing Railway

- Existing Railway Line
- Existing Railway Station

Environmental Constraints

- Site of Special Scientific Interest (SSSI)

Portishead Branch Line

- The Associated Development Works

Construction

- 20m Buffer
- 50m Buffer
- 100m Buffer
- 200m Buffer
- 350m Buffer

ES-A	MPC	CT	CF	28/10/2019	First draft
Rev	By	Chkd	Apprvd	Date	Description

Client

travelwest
Bath & North East Somerset, Bristol, North Somerset and South Gloucestershire
Councils working together to improve your local transport

CH2M HILL
Geospatial
Burdorpe Park, Swindon, SN4 0QD
Tel: +44 (0)1793 812479 Fax: +44 (0)1793 812089
www.ch2m.com

ch2m

Project : **Portishead Branch Line
(MetroWest Phase 1)**

Drawing : **Figure 7.4: Construction Dust Study Area
Section C
Sheet 5 of 7 - Ham Green to Leigh Woods
APFP Regulation 5(2)(a)**

Drawn By : Martin Costello Date: 28/10/2019
Checked By : Colin Tully Date: 28/10/2019
Approved By : Luke Farrugia Date: 28/10/2019

Drawing No. : **674946 -001-008-A** Revision **ES-A**

Drawing Scale : 1:10,000 @ A3

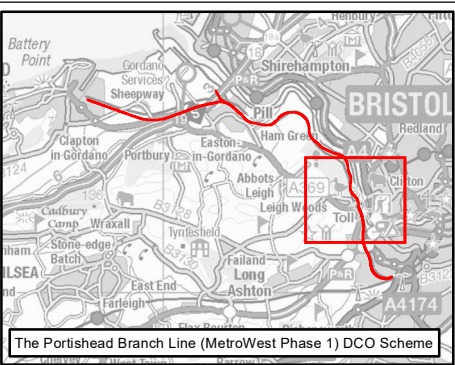
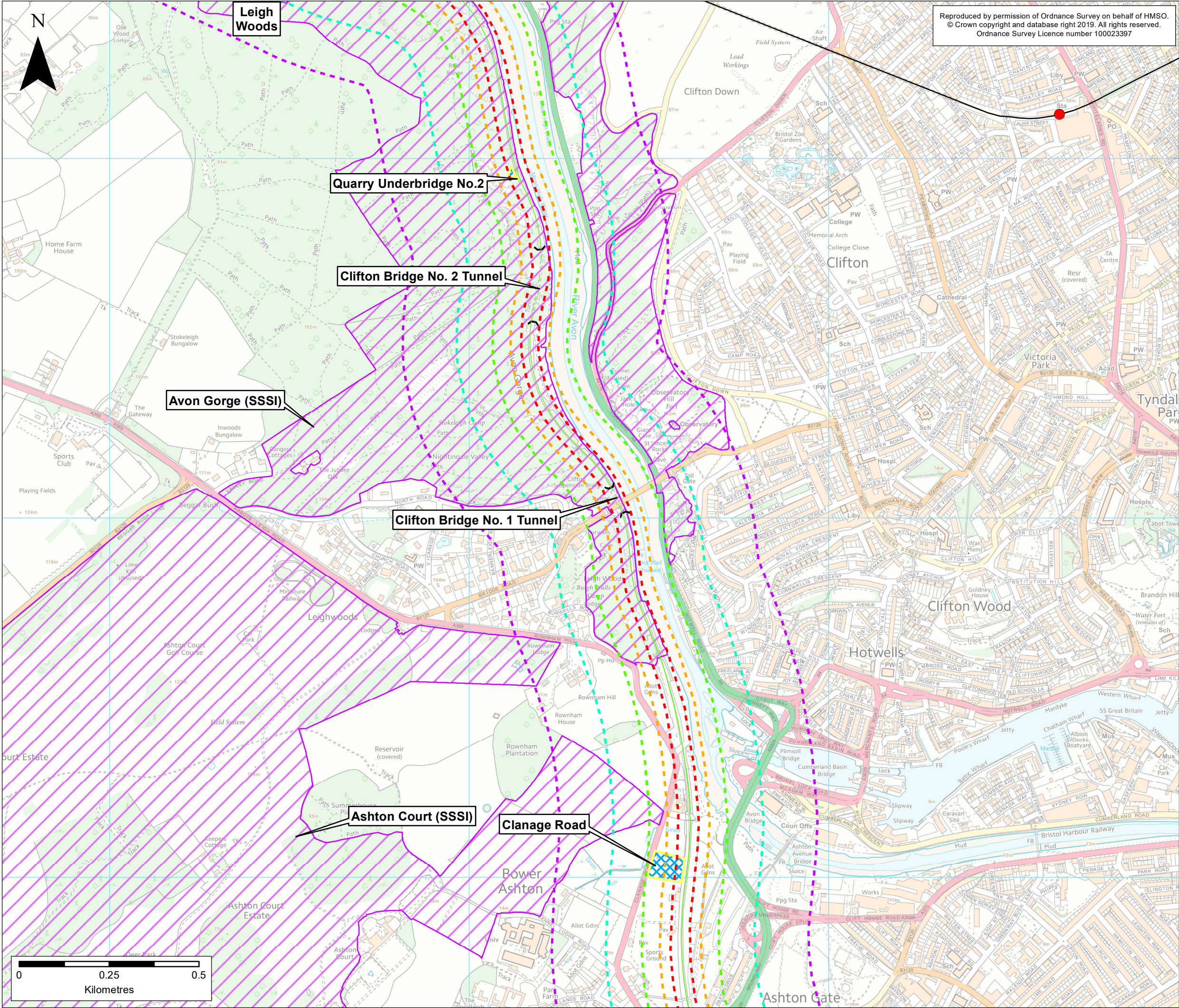

KEY

Existing Railway

- Existing Railway Line
- Existing Railway Station

Environmental Constraints

- Site of Special Scientific Interest (SSSI)

Portishead Branch Line

- The Associated Development Works
- Section in Tunnel

Construction

- 20m Buffer
- 50m Buffer
- 100m Buffer
- 200m Buffer
- 350m Buffer
- Construction Compound

ES-A	MPC	CT	CF	28/10/2019	First draft
Rev	By	Chkd	Apprvd	Date	Description

Client

travelwest

Bath & North East Somerset, Bristol, North Somerset and South Gloucestershire Councils working together to improve your local transport

CH2M HILL
Geospatial
Burderop Park, Swindon, SN4 0GD
Tel: +44 (0)1793 812479 Fax: +44 (0)1793 812089
www.ch2m.com

ch2m

Project : **Portishead Branch Line (MetroWest Phase 1)**

Drawing : **Figure 7.4: Construction Dust Study Area Section C**
Sheet 6 of 7 - Leigh Woods to Rownham Hill
APFP Regulation 5(2)(a)

Drawn By : Martin Costello Date: 28/10/2019
Checked By : Colin Tully Date: 28/10/2019
Approved By : Luke Farrugia Date: 28/10/2019

Drawing No. : **674946 -001-008-A** Revision **ES-A**

Drawing Scale : 1:10,000 @ A3

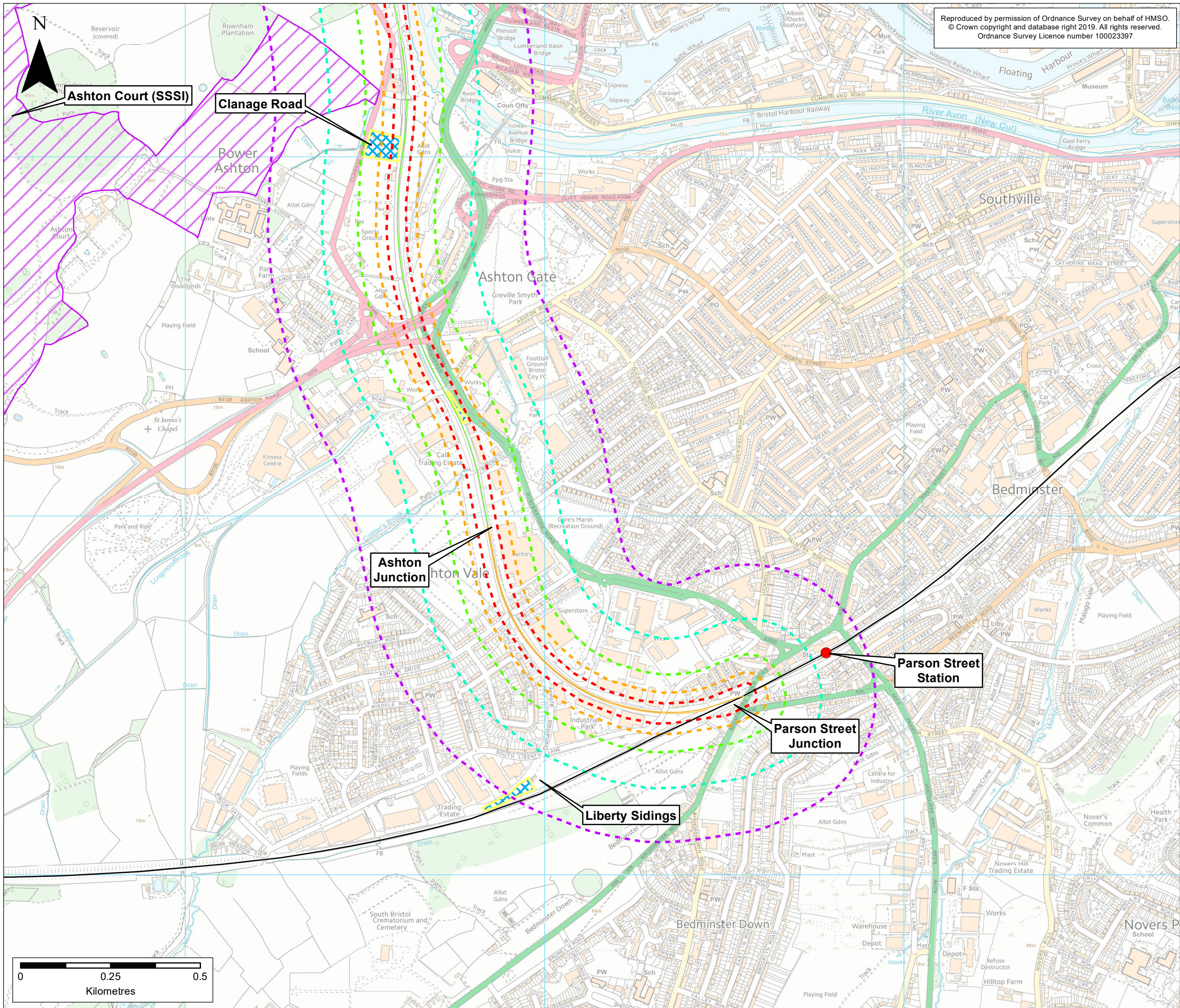

Reproduced by permission of Ordnance Survey on behalf of HMSO.
© Crown copyright and database right 2019. All rights reserved.
Ordnance Survey Licence number 100023397

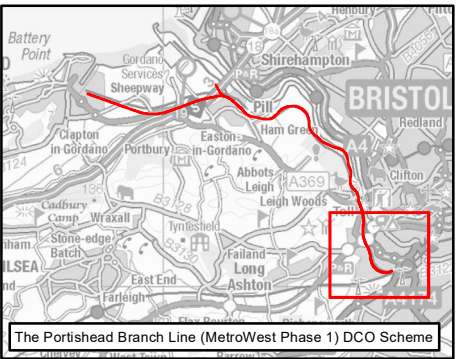

KEY

Existing Railway

- Existing Railway Line
- Existing Railway Station

Environmental Constraints

- Site of Special Scientific Interest (SSSI)

Portishead Branch Line

- The Associated Development

Other Works

- Network Rail Permitted Development Rights

Construction

- 20m Buffer
- 50m Buffer
- 100m Buffer
- 200m Buffer
- 350m Buffer
- Construction Compound

Rev	By	Chkd	Apprvd	Date	Description
ES-A	MPC	CT	CF	28/10/2019	First draft

Client

travelwest
Bath & North East Somerset, Bristol, North Somerset and South Gloucestershire
Councils working together to improve your local transport

CH2M HILL
Geospatial
Burderop Park, Swindon, SN4 0GD
Tel: +44 (0)1793 812479 Fax: +44 (0)1793 812089
www.ch2m.com

ch2m

Project : **Portishead Branch Line
(MetroWest Phase 1)**

Drawing :

**Figure 7.4: Construction Dust Study Area
Section C
Sheet 7 of 7 - Rownham Hill to Parson Street
APFP Regulation 5(2)(a)**

Drawn By : Martin Costello Date: 28/10/2019

Checked By : Colin Tully Date: 28/10/2019

Approved By : Luke Farrugia Date: 28/10/2019

Drawing No. :
674946 -001-008-A

Revision
ES-A

Drawing Scale : 1:10,000 @ A3